

PROPERTY OF  
**H. J. MARTIN**  
 CLARENDON AVENUE  
 GREENVILLE S. CAR.  
 Scale 1" = 50' NOV. 1928

W. M. RAST, ENGR.

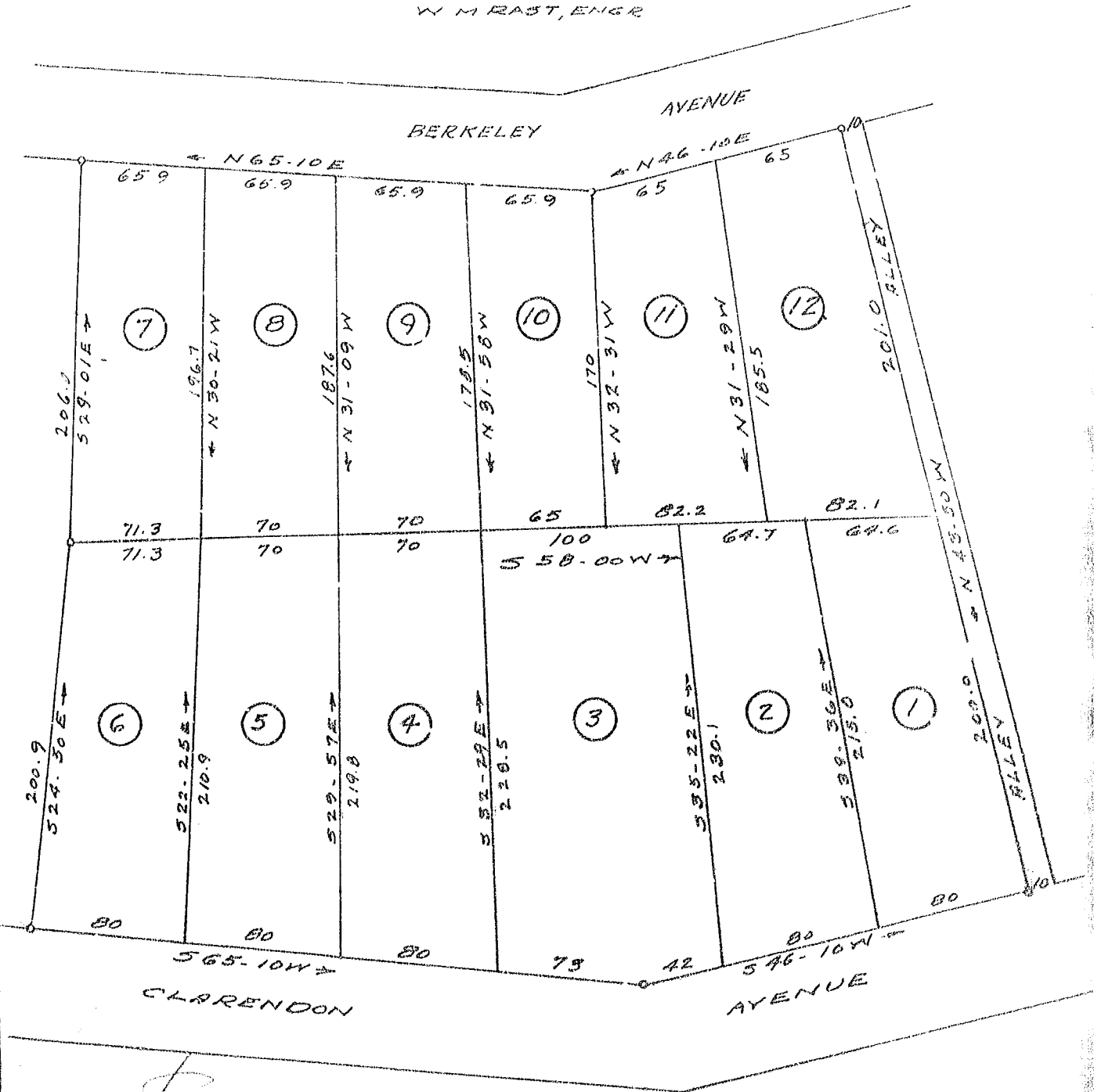

*[Handwritten signature]*  
 Pins at all corners

Recorded Nov. 17, 1928  
 By W. M. Rast